

GENERAL NOTES

1. ALL WORK SHALL BE PERFORMED IN ACCORDANCE WITH ALL APPLICABLE NATIONAL, STATE, AND LOCAL CODES, REGULATIONS, AND H.U.D. M.P.S.
2. CONTRACTOR SHALL VERIFY ALL CONDITIONS AND DIMENSIONS AT SITE BEFORE BEGINNING CONSTRUCTION. ANY DISCREPANCIES SHALL BE REPORTED TO FRANK BETZ ASSOCIATES, INC. FOR JUSTIFICATION AND/OR CORRECTION BEFORE PROCEEDING WITH WORK. CONTRACTORS SHALL ASSUME RESPONSIBILITY FOR ERRORS THAT ARE NOT REPORTED.
3. ALL DIMENSIONS SHOULD BE READ OR CALCULATED AND NEVER SCALED.
4. ALL FOOTINGS TO BE BELOW FROST LINE (SEE LOCAL CODE) AND MUST REST ON UNDISTURBED SOIL CAPABLE OF HANDLING THE BUILDING. CONSULT LOCAL ENGINEER FOR PROPER FOOTING AND REINFORCING SIZES.
5. CONTRACTOR SHALL INSURE COMPATIBILITY OF THE BUILDING WITH ALL SITE REQUIREMENTS.
6. IF BACKFILL EXCEEDS 4' AGAINST ANY FOUNDATION WALL, REINFORCE AS PER CODE.
7. ALL FOUNDATION AND STRUCTURAL MEMBERS SHOULD BE VERIFIED AND STAMPED BY AN ENGINEER IN THE STATE WHERE CONSTRUCTION IS OCCURRING DUE TO A WIDE VARIANCE IN LOCAL CODES, SOIL BEARING CONDITIONS, FROST LINE DEPTHS, GEOLOGICAL AND WEATHER CONDITIONS, ETC. THE CONTRACTOR IS RESPONSIBLE FOR ADJUSTING AND VERIFYING ALL STRUCTURAL DETAILS AND CONDITIONS TO MEET ALL LOCAL CODES AND TO INSURE A QUALITY AND SAFE STRUCTURE.
8. ALL WOOD, CONCRETE, AND STEEL STRUCTURAL MEMBERS SHALL BE OF A GOOD GRADE AND QUALITY AND MEET ALL NATIONAL, STATE, AND LOCAL BUILDING CODES WHERE APPLICABLE.
9. ALL COLUMNS OR SOLID FRAMING SHOULD BE DESIGNED TO CARRY LOADS AND SHOULD EXTEND DOWN THRU THE LEVELS BELOW AND TERMINATE AT THE BASEMENT FLOOR OR AT OTHER BEARING POINTS DESIGNED TO CARRY THE LOAD.

GENERAL FRAMING NOTES

THE FOLLOWING NOTES ARE SUGGESTED MINIMUM REQUIREMENTS ONLY. DUE TO A VARIANCE OF CODES PER REGION, PLEASE REFER AND COMPLY WITH ALL YOUR LOCAL CODES. CONSULT WITH LOCAL ENGINEERS FOR ALL STRUCTURAL REQUIREMENTS.

1. ALL FRAMED WALL DIMENSIONS ARE BASED ON 2 x 4 STUDS UNLESS NOTED OTHERWISE. PROVIDE PURLINS AT MID HEIGHT OF ALL WALLS.
2. ALL JOISTS AND RAFTERS SHALL BE ALIGNED OVER STUDS BELOW.
3. ALL HEADERS SHALL BE 2-2x10 #2 SYP WITH 1/2" PLYWOOD PLATE BETWEEN UNLESS NOTED OTHERWISE.
4. FRAMER TO INSTALL DOUBLE FLOOR JOISTS UNDER PARTITION WALL PARALLEL TO JOIST DIRECTION.
5. PROVIDE CROSS BRIDGING AT MID POINT OF SPAN OR 8'-0" O.C. MAXIMUM IN ALL FLOORS.
6. FLOOR DECKING TO BE APA 24 RATED 23/32" T&G PLYWOOD EXPOSURE 1 GLUED AND NAILED PER MANUFACTURERS SPECIFICATIONS.
7. EXTERIOR SHEATHING TO BE CONTINUOUS APA RATED 32/16 7/16" OSB EXPOSURE 1, NAILING SCHEDULE TO BE 8d COMMONS AT 6" O.C. AT ALL EDGES AND 8d COMMONS AT 12" O.C. AT ALL INTERMEDIATE STUDS.
8. PROVIDE DOUBLE 2x8 STRONGBACK AT MID SPAN FOR CEILING JOISTS WITH SPAN GREATER THAN 10'-0".
9. PROVIDE COLLAR TIES AT UPPER 1/3 OF VERTICAL DISTANCE BETWEEN RIDGE BOARD AND CEILING JOISTS AT 4'-0" O.C. MAXIMUM.
10. HIP, VALLEY RAFTERS, AND RIDGE BOARDS SHALL BE ONE "2X" SIZE LARGER THAN RAFTERS.
11. ROOF SHEATHING TO BE APA 16 RATED 1/2" PLYWOOD CDX EXPOSURE 1, INSTALLED PER MANUFACTURERS SPECIFICATIONS. NAILING SCHEDULE TO BE 8d COMMONS AT 6" O.C. AT ALL EDGES AND 8d COMMONS AT 12" O.C. AT ALL INTERMEDIATE STUDS. INSTALL PANEL SPACER TYPE EDGE CLIPS PER MANUFACTURER SPECIFICATIONS.
12. WHERE PRE ENGINEERED FLOOR AND ROOF TRUSSES ARE USED, TRUSS MANUFACTURER MUST PROVIDE SHOP DRAWINGS WHICH BEAR SEAL OF REGISTERED ENGINEER IN STATE IN WHICH WORK IS TO BE PERFORMED.
13. ALL CEILING JOISTS AND RAFTER BRACING TO BEAR ON LOAD BEARING WALLS DESIGNED TO CARRY LOAD THRU ALL LEVELS AND TERMINATE AT BASEMENT FLOOR AND BE SUPPORTED BY THICKENED SLAB GRADE BEAM OR FOOTING DESIGNED TO CARRY LOAD.
14. ALL BASEMENT WALLS, BEAMS, AND COLUMNS TO BE DESIGNED BY LOCAL STRUCTURAL ENGINEER AND MEET ALL LOCAL CODES.
15. ALL SOLID FRAMING, COLUMNS, BEAMS, ETC. TO BE DESIGNED BY LOCAL STRUCTURAL ENGINEER AND MEET ALL LOCAL CODES.

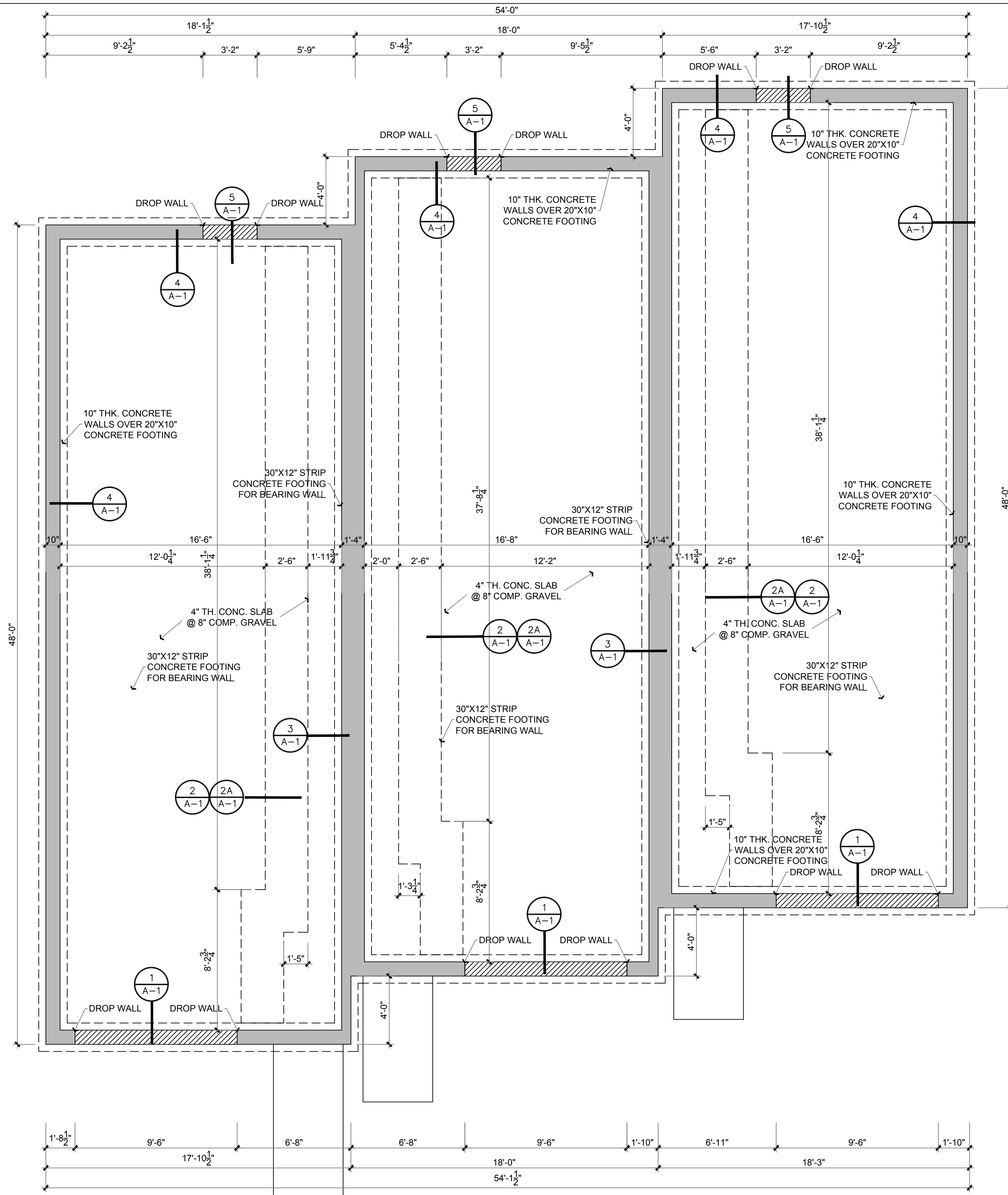

1 FOUNDATION PLAN
1/4" = 1'-0"

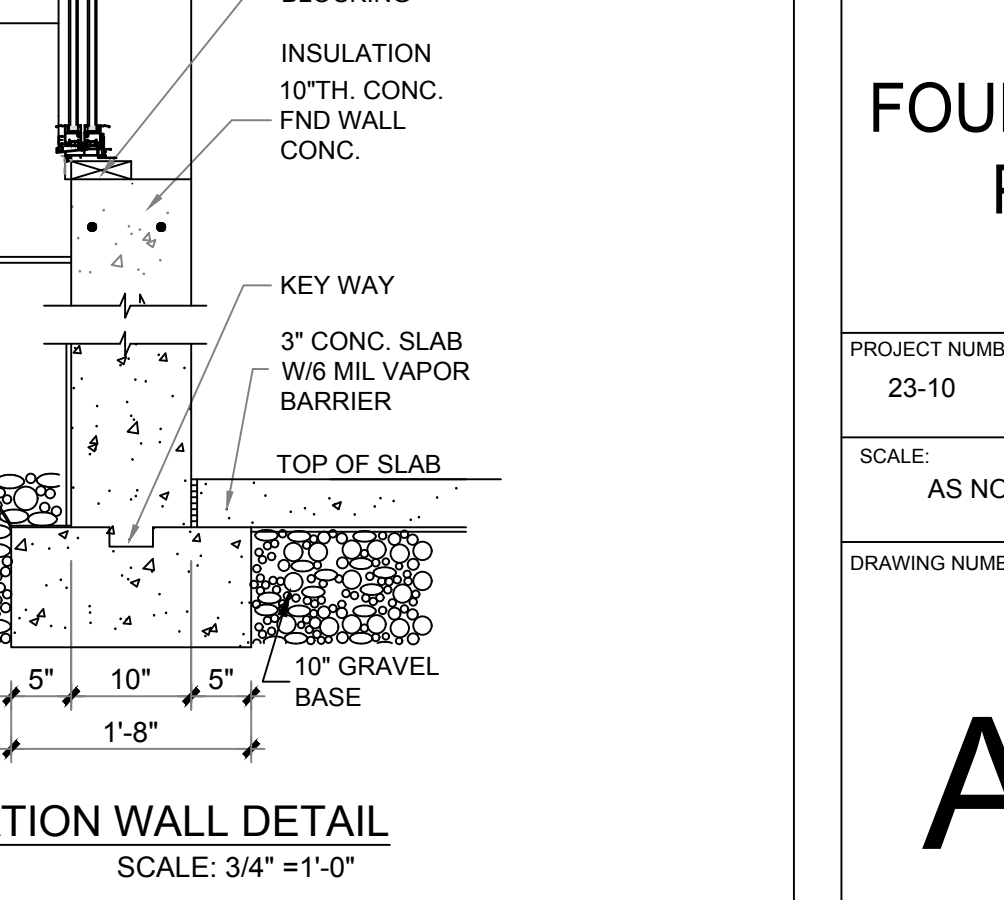
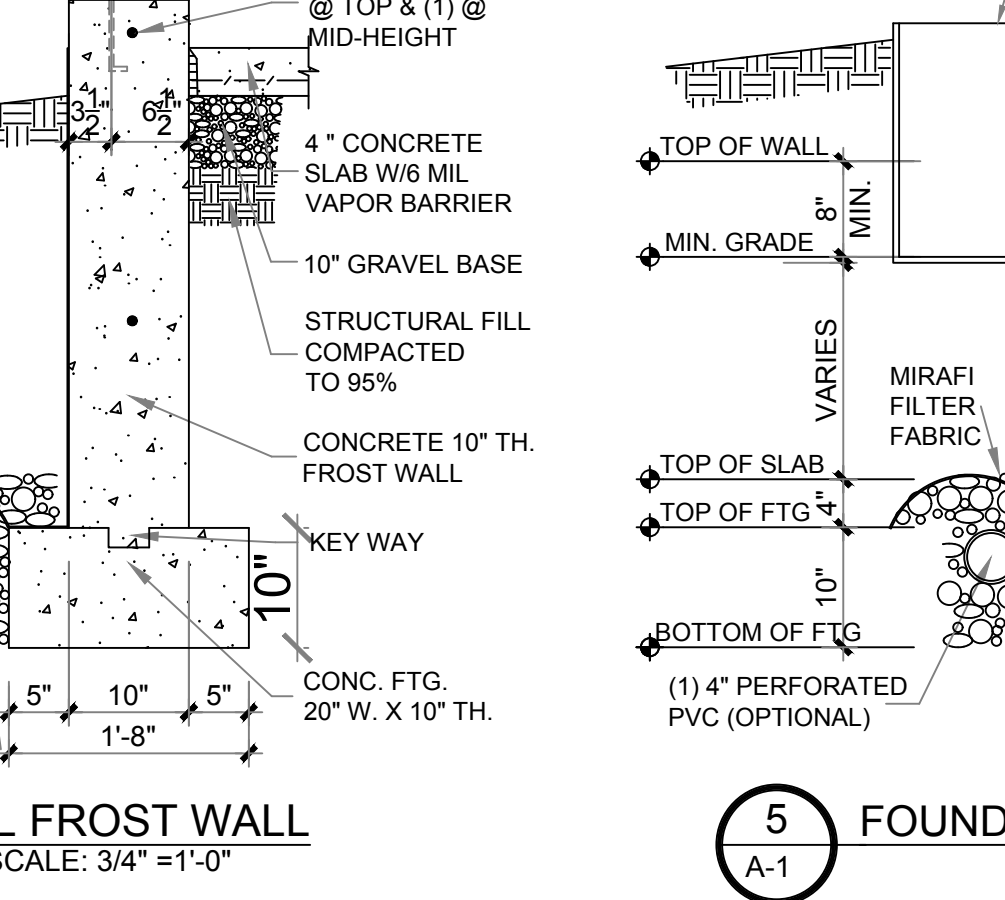
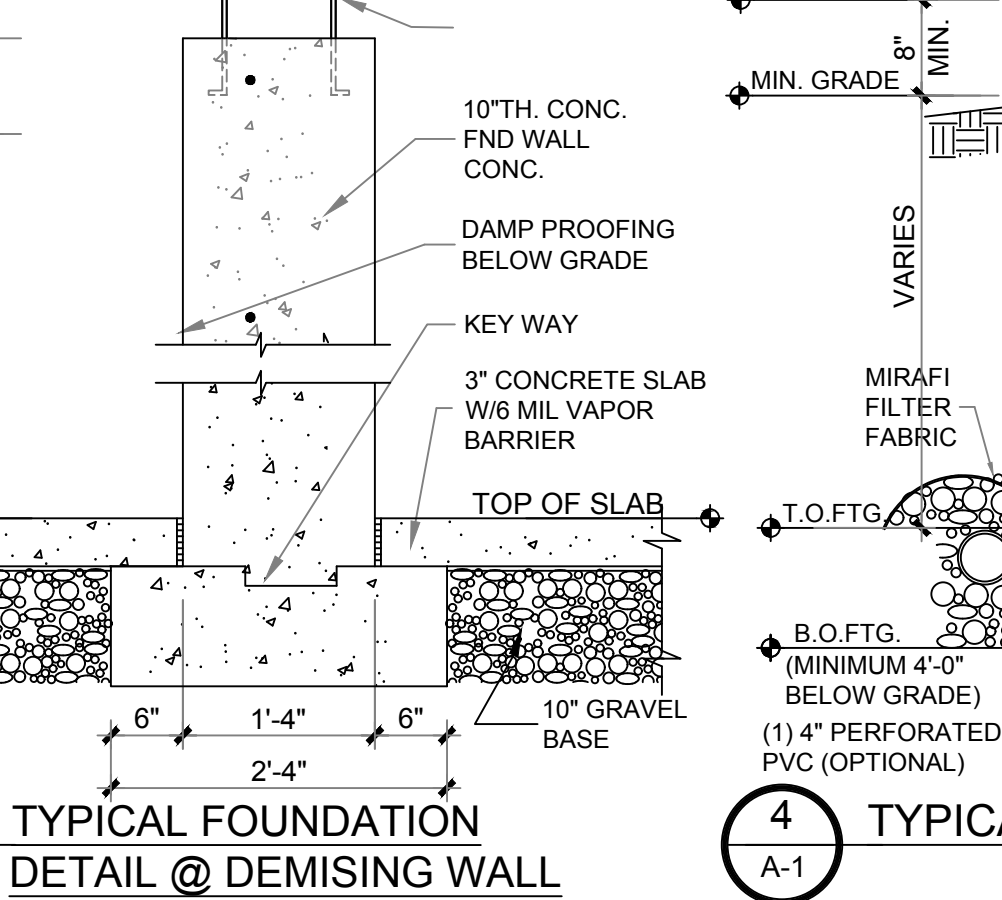
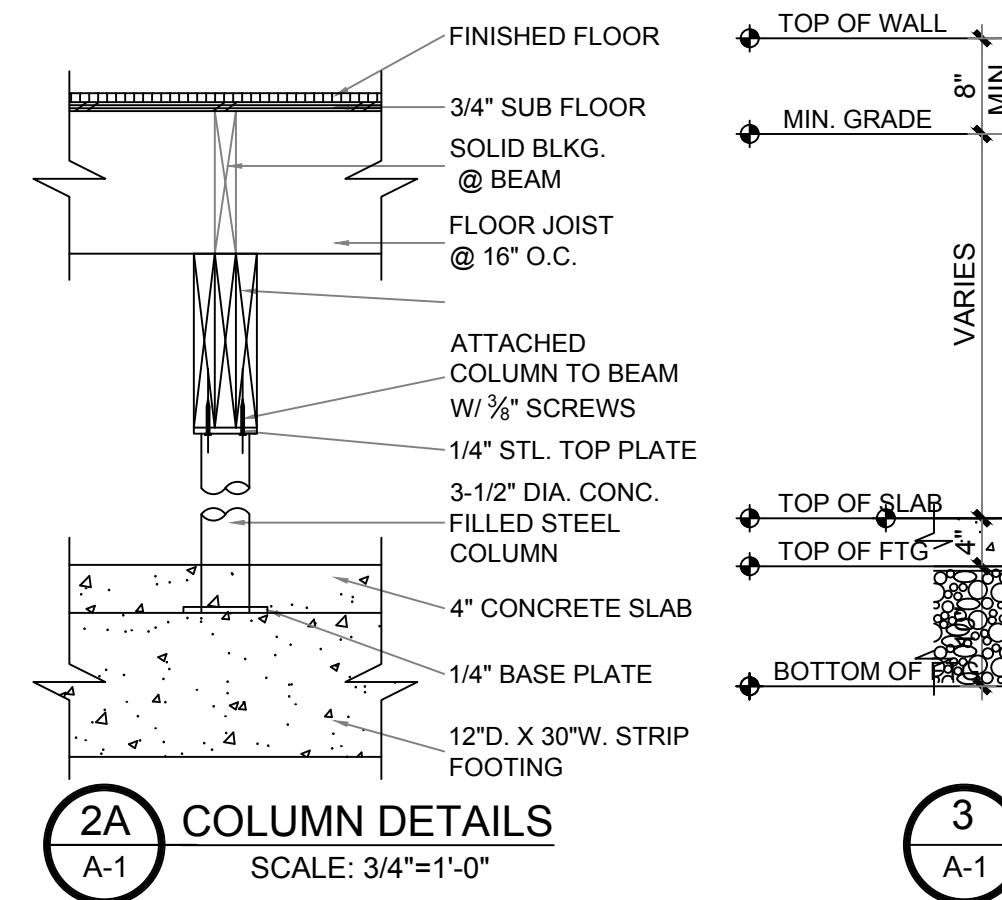
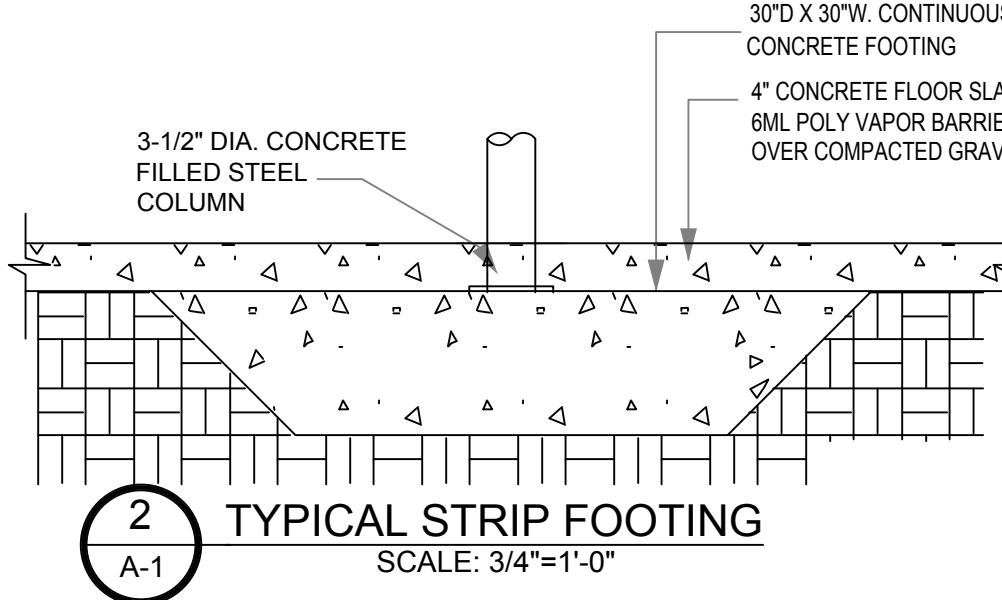
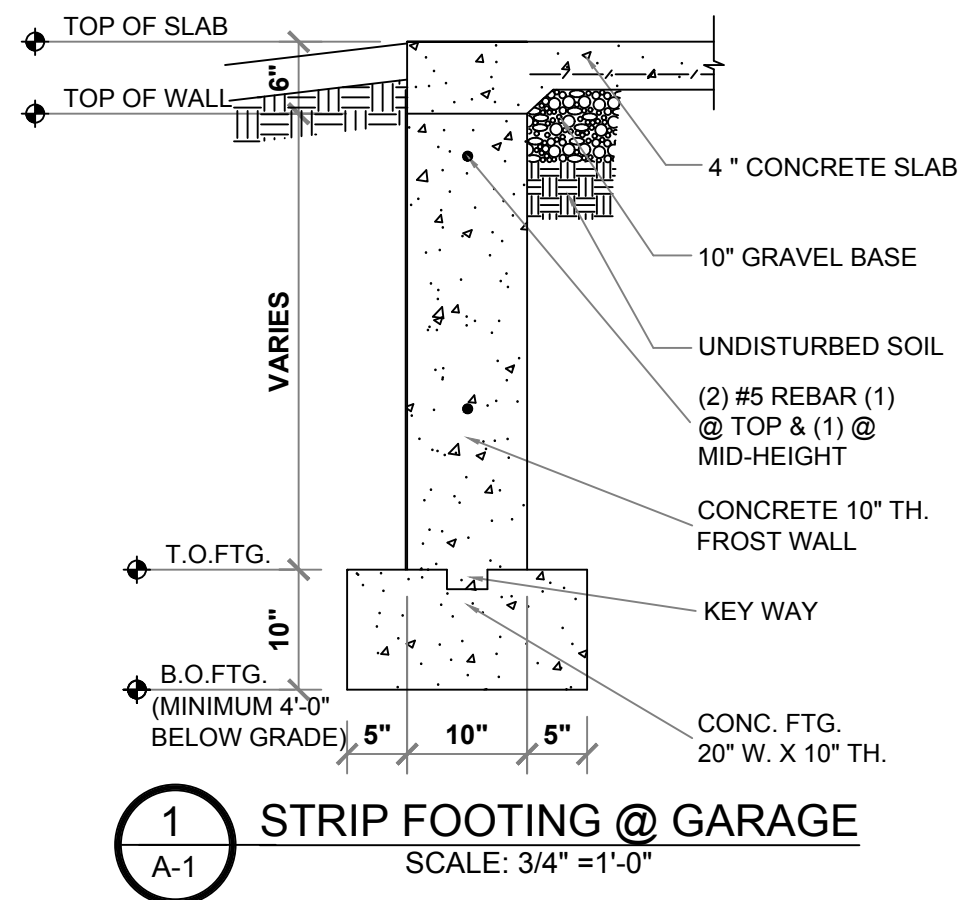

PROJECT NAME:
**NEW CONSTRUCTION:
TRIPLEX HOUSE
ATTACHED
BLDG 3 UNITS
61 PROGRESSIVE ST.
WORCESTER, MA**

GOLDSTAR BUILDERS INC
DESIGNER/ CONTRACTOR

6 JACQUES ST. WORCESTER, MA 01603
PHONE: 508-736-7944
EMAIL: GOLDSTARBUILDER@GMAIL.COM

NO.	DATE:	REVISION:

DRAWING NAME:
ARCHITECTURAL

FOUNDATION PLAN

PROJECT NUMBER:
23-10

SCALE:
AS NOTED

DRAWING NUMBER:

DRAWN BY:
LEO. NGUYEN

DATE:
12/15/2023

A-1

PROJECT NAME:
**NEW CONSTRUCTION:
 TRIPLEX HOUSE
 ATTACHED
 BLDG 3 UNITS
 61 PROGRESSIVE ST.
 WORCESTER, MA**

GOLDSTAR BUILDERS INC
 DESIGNER/ CONTRACTOR

6 JACQUES ST. WORCESTER MA, 01603
 PHONE: 508-736-7944
 EMAIL: GOLDSTARBUILDER@GMAIL.COM.

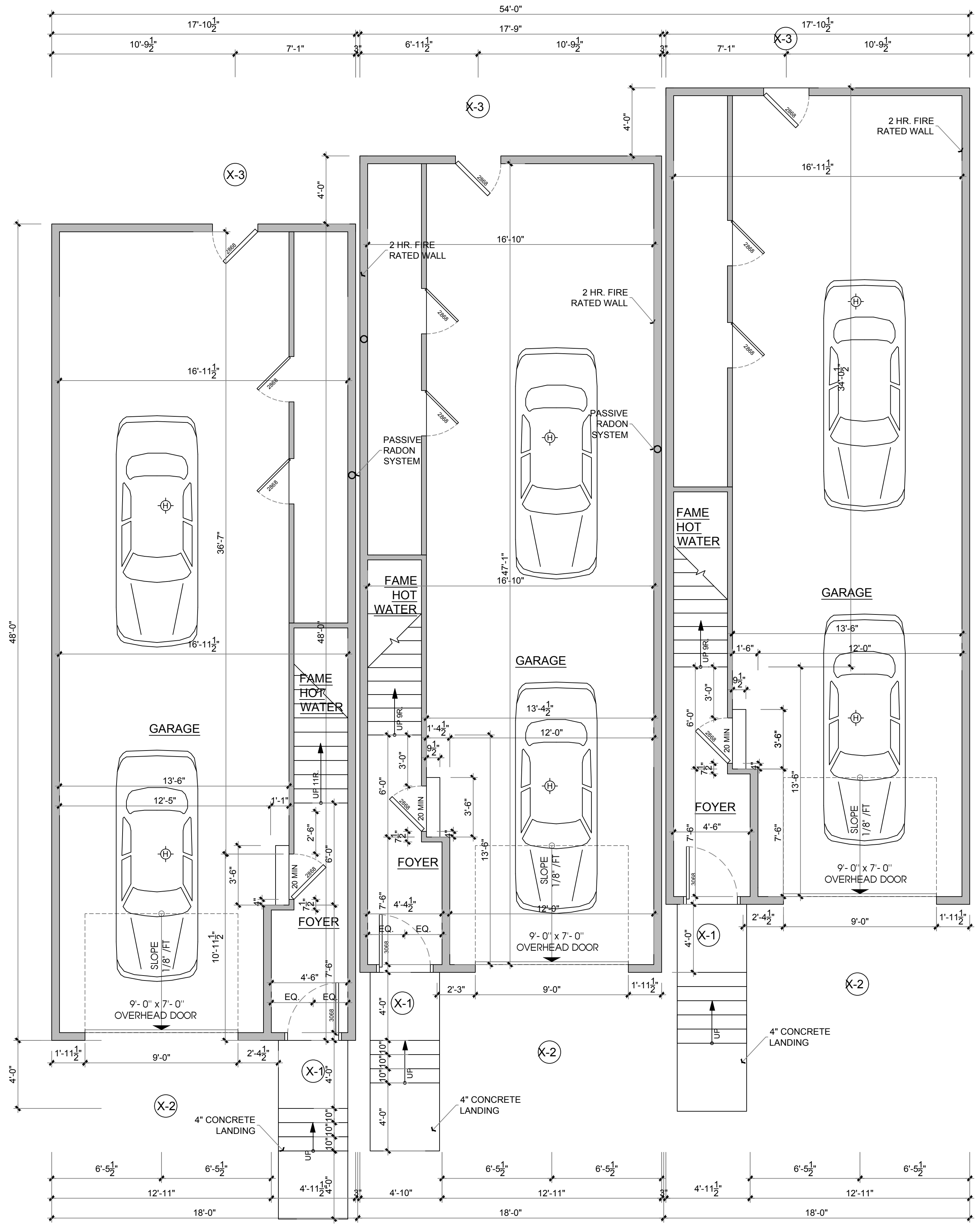

1 GROUND FLOOR PLAN
 A-1 1/4" = 1'-0"

NO.	DATE:	REVISION:

DRAWING NAME:
 ARCHITECTURAL

GROUND FLOOR PLAN

PROJECT NUMBER: 23-10	DRAWN BY: LEO. NGUYEN
SCALE: AS NOTED	DATE: 12/15/2023

DRAWING NUMBER:

A-2

PROJECT NAME:
**NEW CONSTRUCTION:
 TRIPLEX HOUSE
 ATTACHED
 BLDG 3 UNITS
 61 PROGRESSIVE ST.
 WORCESTER, MA**

GOLDSTAR BUILDERS INC
 DESIGNER/ CONTRACTOR

6 JACQUES ST. WORCESTER MA, 01603
 PHONE: 508-736-7944
 EMAIL: GOLDSTARBUILDER@GMAIL.COM.

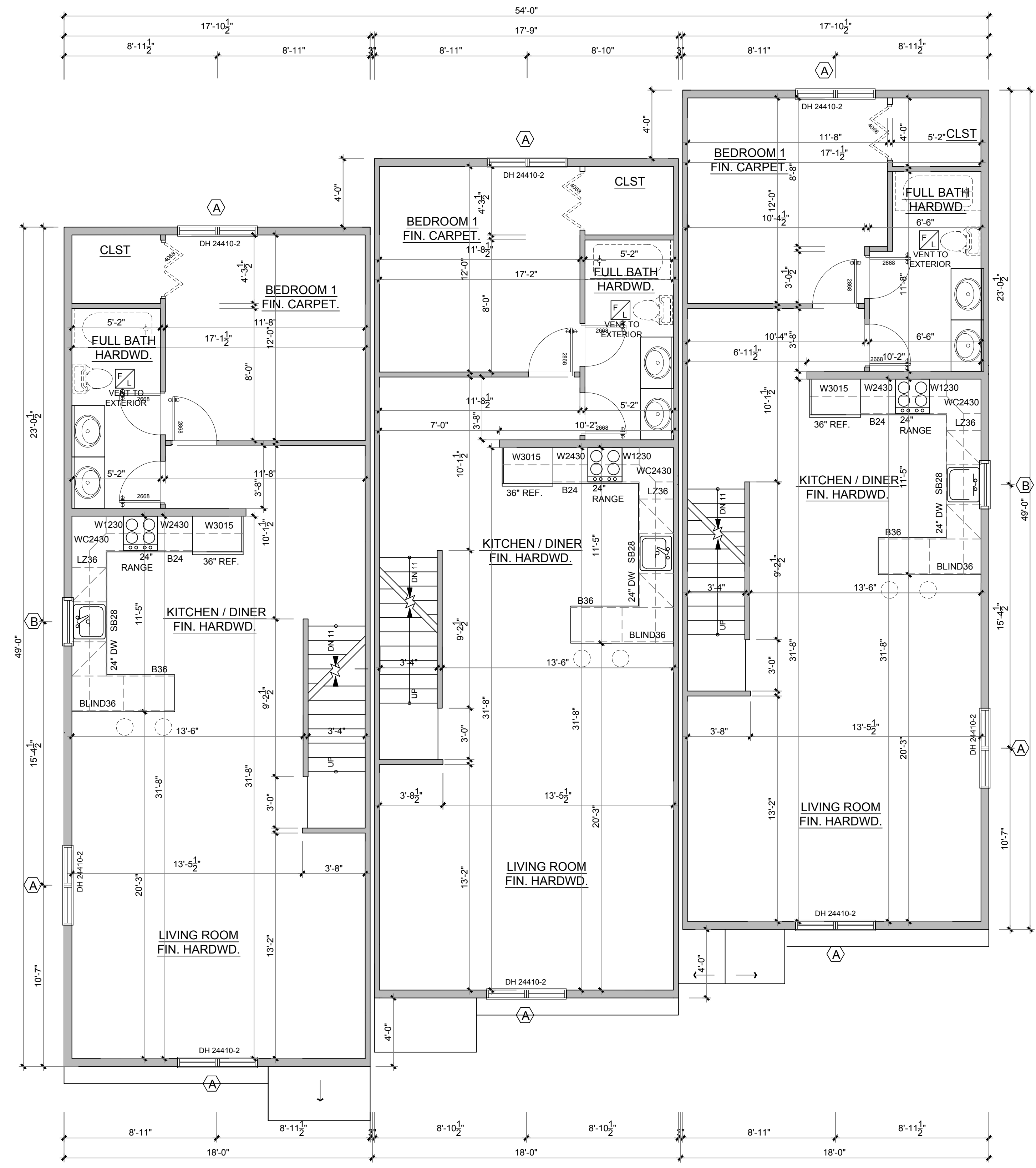

NO.	DATE:	REVISION:

DRAWING NAME:
 ARCHITECTURAL

**FIRST FLOOR
 PLAN**

PROJECT NUMBER: 23-10 DRAWN BY: LEO. NGUYEN
 SCALE: AS NOTED DATE: 12/15/2023

DRAWING NUMBER:

1
A-1 FIRST FLOOR PLAN
 1/4" = 1'-0"

A-3

PROJECT NAME:
**NEW CONSTRUCTION:
 TRIPLEX HOUSE
 ATTACHED
 BLDG 3 UNITS
 61 PROGRESSIVE ST.
 WORCESTER, MA**

GOLDSTAR BUILDERS INC
 DESIGNER/ CONTRACTOR

6 JACQUES ST. WORCESTER MA, 01603
 PHONE: 508-736-7944
 EMAIL: GOLDSTARBUILDER@GMAIL.COM

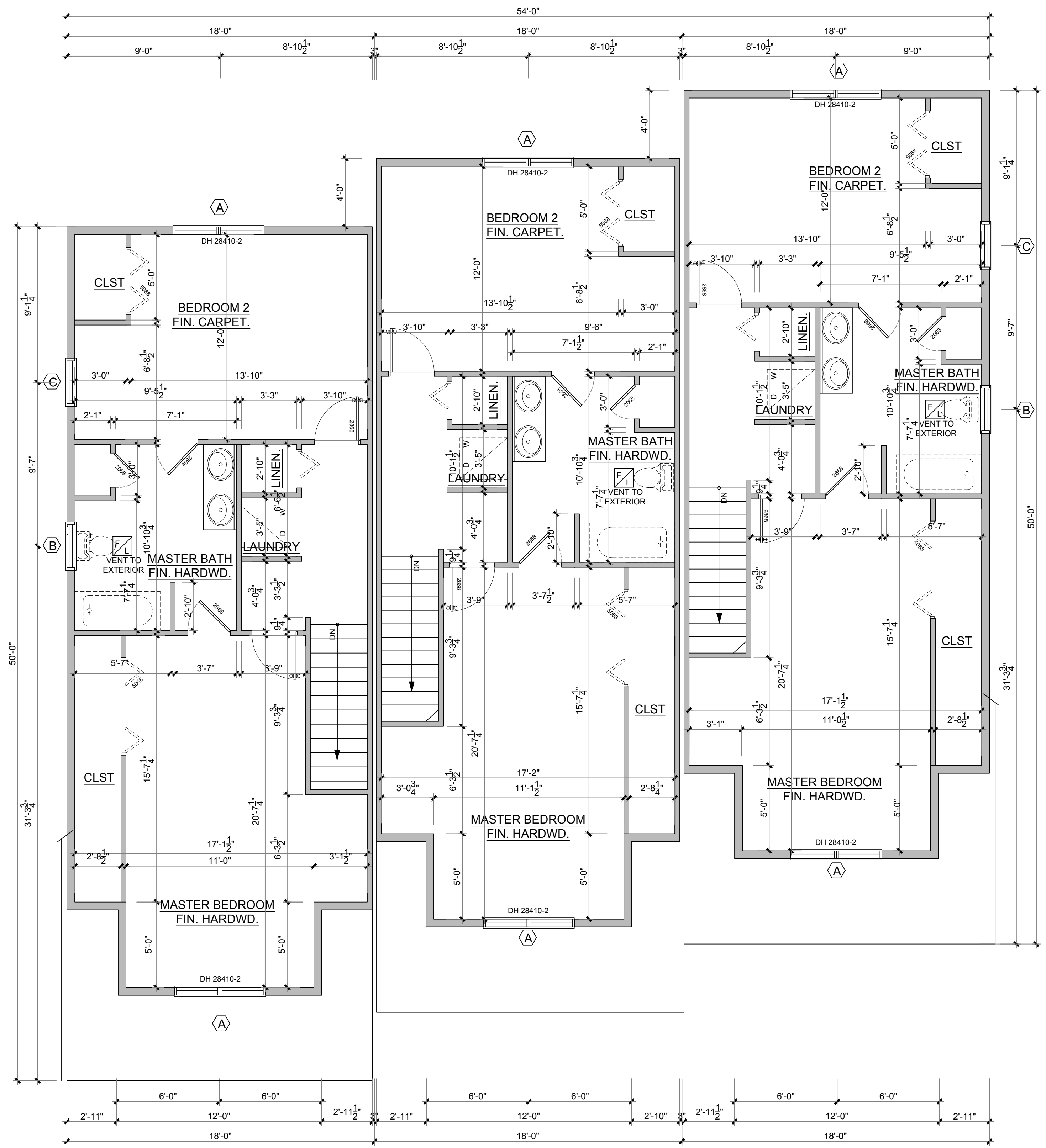

1
A-1 SECOND FLOOR PLAN
 1/4" = 1'-0"

NO.	DATE:	REVISION:

DRAWING NAME:
 ARCHITECTURAL

**SECOND FLOOR
 PLAN**

PROJECT NUMBER: 23-10 DRAWN BY: LEO. NGUYEN
 SCALE: AS NOTED DATE: 12/15/2023

DRAWING NUMBER:

A-4

PROJECT NAME:
**NEW CONSTRUCTION:
 TRIPLEX HOUSE
 ATTACHED
 BLDG 3 UNITS
 61 PROGRESSIVE ST.
 WORCESTER, MA**

GOLDSTAR BUILDERS INC
 DESIGNER/ CONTRACTOR

6 JACQUES ST. WORCESTER, MA, 01603
 PHONE: 508-736-7944
 EMAIL: GOLDSTARBUILDER@GMAIL.COM.

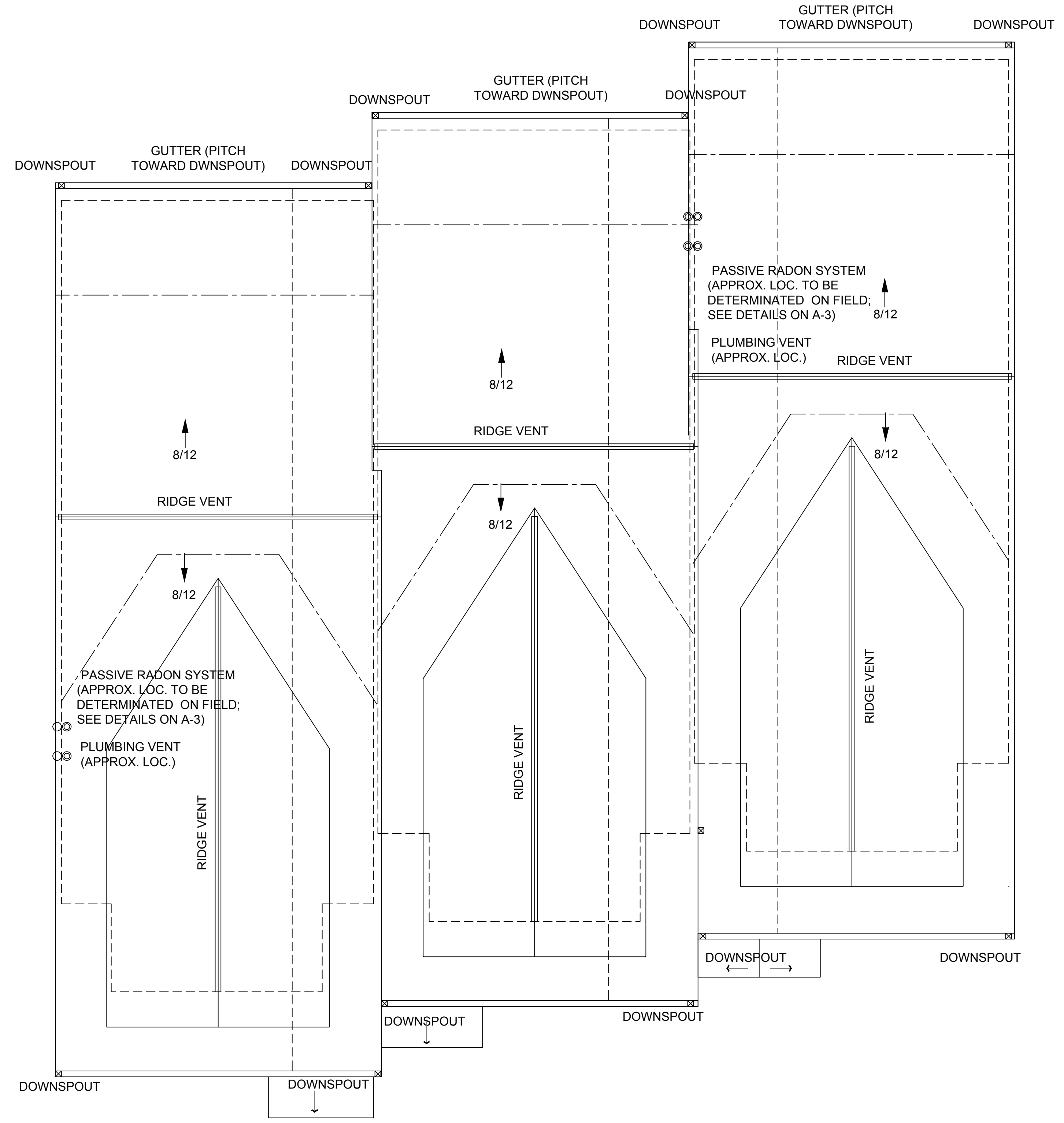

WINDOWS SCHEDULE			
TAG	MANUF	MODEL	ROUGH OPENING
A	THERMASTAR	DH24410-2	60-1/2"X58"
B	THERMASTAR	DH24410	30"X58"

NOTE: ALL DIMENSION AND MODELS TO BE VERIFY PRIOR TO ORDER

DOOR SCHEDULE			
TAG	MANUF	MODEL	R.O.
X-1	THERMATRU	3068 MAIN DOOR	3'10 ¹ / ₂ " X 6'10 ¹ / ₂ "
X-2	OVERHEAD	OH9070 GARAGE DOOR	9'2 ¹ / ₂ "X7'10 ¹ / ₂ "
X-3	THERMATRU	3060 GARAGE MAN DOOR	3'10 ¹ / ₂ " X 6'10 ¹ / ₂ "

NOTE: ALL DIMENSIONS AND MODELS TO BE VERIFY PRIOR TO ORDER

NO.	DATE:	REVISION:

DRAWING NAME:
 ARCHITECTURAL

ROOF PLAN

PROJECT NUMBER: 23-10 DRAWN BY: LEO. NGUYEN
 SCALE: AS NOTED DATE: 12/15/2023
 DRAWING NUMBER:

1
A-5 **ROOF PLAN**
 1/4" = 1'-0"

A-5

PROJECT NAME:
**NEW CONSTRUCTION:
 TRIPLEX HOUSE
 ATTACHED
 BLDG 3 UNITS
 61 PROGRESSIVE ST.
 WORCESTER, MA**

GOLDSTAR BUILDERS INC
 DESIGNER/ CONTRACTOR

6 JACQUES ST. WORCESTER MA, 01603
 PHONE: 508-736-7944
 EMAIL: GOLDSTARBUILDER@GMAIL.COM.



1 FRONT ELEVATION
 1/4" = 1'-0"



2 REAR ELEVATION
 1/4" = 1'-0"

NO.	DATE:	REVISION:

DRAWING NAME:
 ARCHITECTURAL

**FRONT &
 REAR
 ELEVATION**

PROJECT NUMBER: 23-10	DRAWN BY: LEO. NGUYEN
SCALE: N/A	DATE: 12/15/2023

DRAWING NUMBER:

A-9

PROJECT NAME:
**NEW CONSTRUCTION:
 TRIPLEX HOUSE
 ATTACHED
 BLDG 3 UNITS
 61 PROGRESSIVE ST.
 WORCESTER, MA**

GOLDSTAR BUILDERS INC
 DESIGNER/ CONTRACTOR

6 JACQUES ST. WORCESTER MA, 01603
 PHONE: 508-736-7944
 EMAIL: GOLDSTARBUILDER@GMAIL.COM

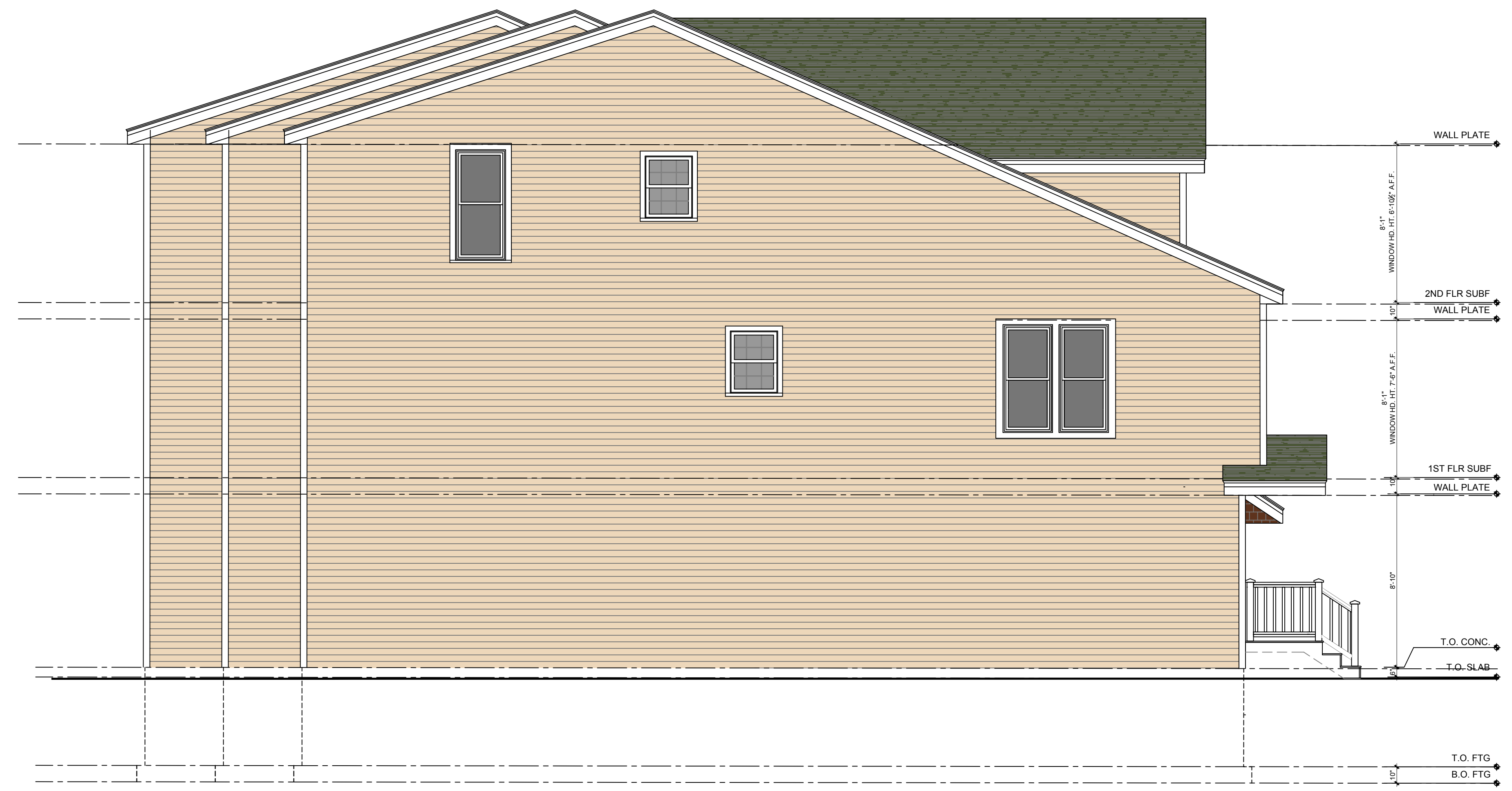

1 RIGHT ELEVATION
 1/4" = 1'-0"



2 LEFT ELEVATION
 1/4" = 1'-0"

NO.	DATE:	REVISION:

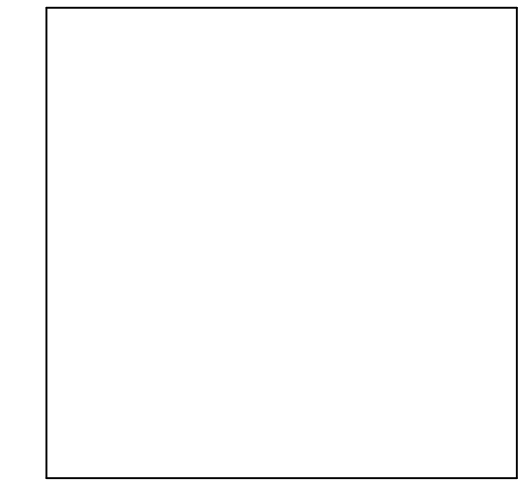

DRAWING NAME:
 ARCHITECTURAL

RIGHT & LEFT ELEVATION

PROJECT NUMBER: 23-10	DRAWN BY: LEO. NGUYEN
SCALE: N/A	DATE: 12/15/2023
DRAWING NUMBER:	

A-10